

**Legend:**

- Norfolk Vanguard onshore red line boundary
- Landfall**
- Landfall zone
- Landfall compound zone
- Indicative landfall compound
- Onshore cable route**
- Onshore cable route
- Mobilisation zone
- Indicative mobilisation area compound
- Access**
- Construction access
- Operation access
- Cable Route Sections**
- Section 17: MA11-W
- Section 18: MA11-E

MA = Mobilisation Area

Project:	Report:
Norfolk Vanguard	Environmental Statement

Title:

Onshore infrastructure site location plan  
(map 1 of 9)

Figure: 24.7a		Drawing No: PB4476-005-024-007			
Revision:	Date:	Drawn:	Checked:	Size:	Scale:
05	08/06/2018	GC	RE	A3	1:25,000
04	30/05/2018	GC	RE	A3	1:25,000

Co-ordinate system: British National Grid EPSG: 27700

**VATTENFALL**

**Royal HaskoningDHV**  
*Enhancing Society Together*



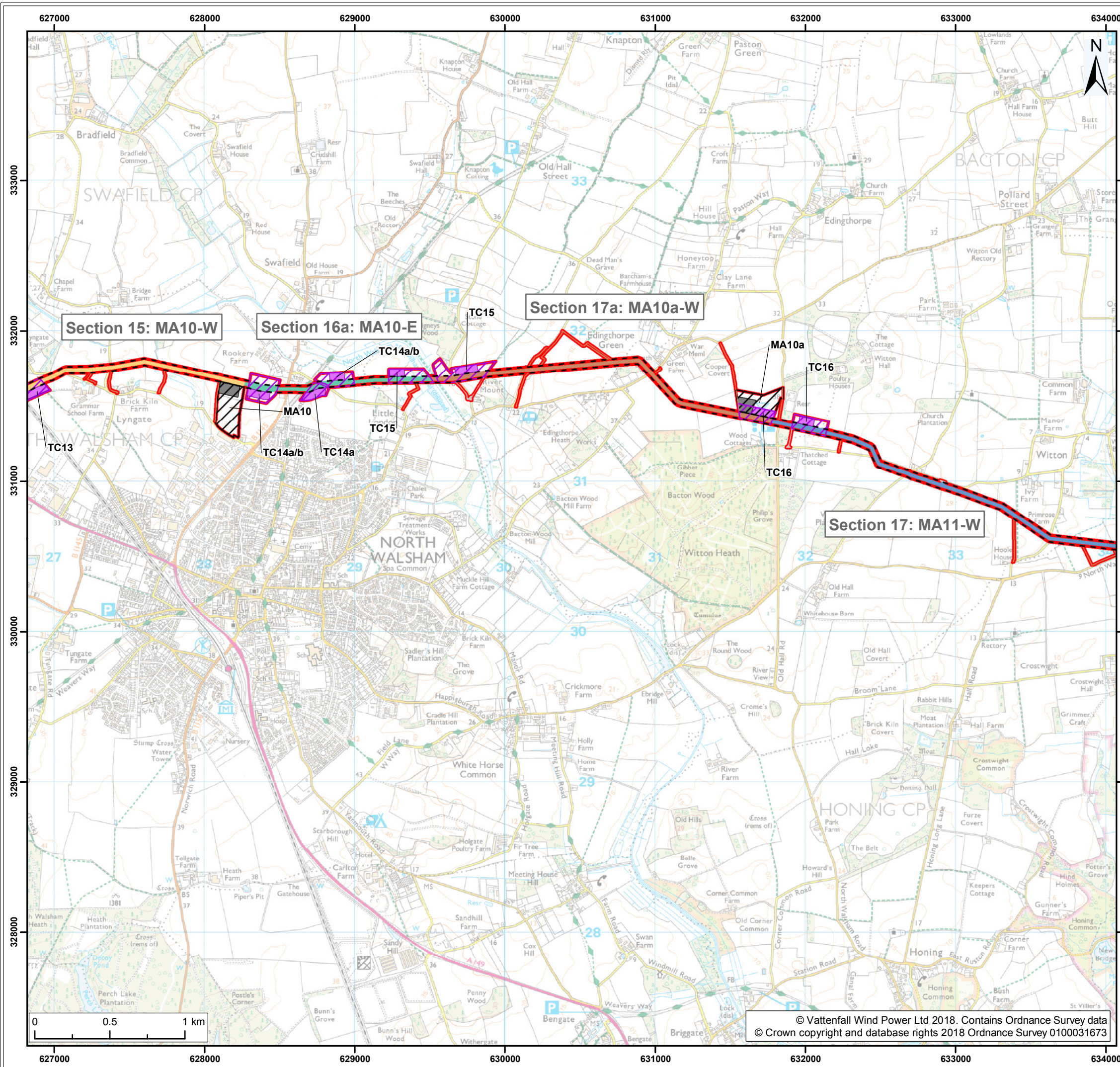

- Legend:**
- Norfolk Vanguard onshore red line boundary
  - Onshore cable route**
  - Onshore cable route
  - Trenchless crossing zone (e.g. HDD)
  - Indicative trenchless crossing compound
  - Mobilisation zone
  - Indicative mobilisation area compound
  - Access**
  - Construction access
  - Operation access
  - Cable Route Sections**
  - Section 15: MA10-W
  - Section 16a: MA10-E
  - Section 17: MA11-W
  - Section 17a: MA10a-W

MA = Mobilisation Area

Project:	Report:
Norfolk Vanguard	Environmental Statement

Title:  
Onshore infrastructure site location plan  
(map 2 of 9)

Figure: 24.7a      Drawing No: PB4476-005-024-007

Revision:	Date:	Drawn:	Checked:	Size:	Scale:
05	08/06/2018	GC	RE	A3	1:25,000
04	30/05/2018	GC	RE	A3	1:25,000

Co-ordinate system: British National Grid      EPSG: 27700



© Vattenfall Wind Power Ltd 2018. Contains Ordnance Survey data  
© Crown copyright and database rights 2018 Ordnance Survey 0100031673

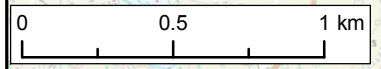



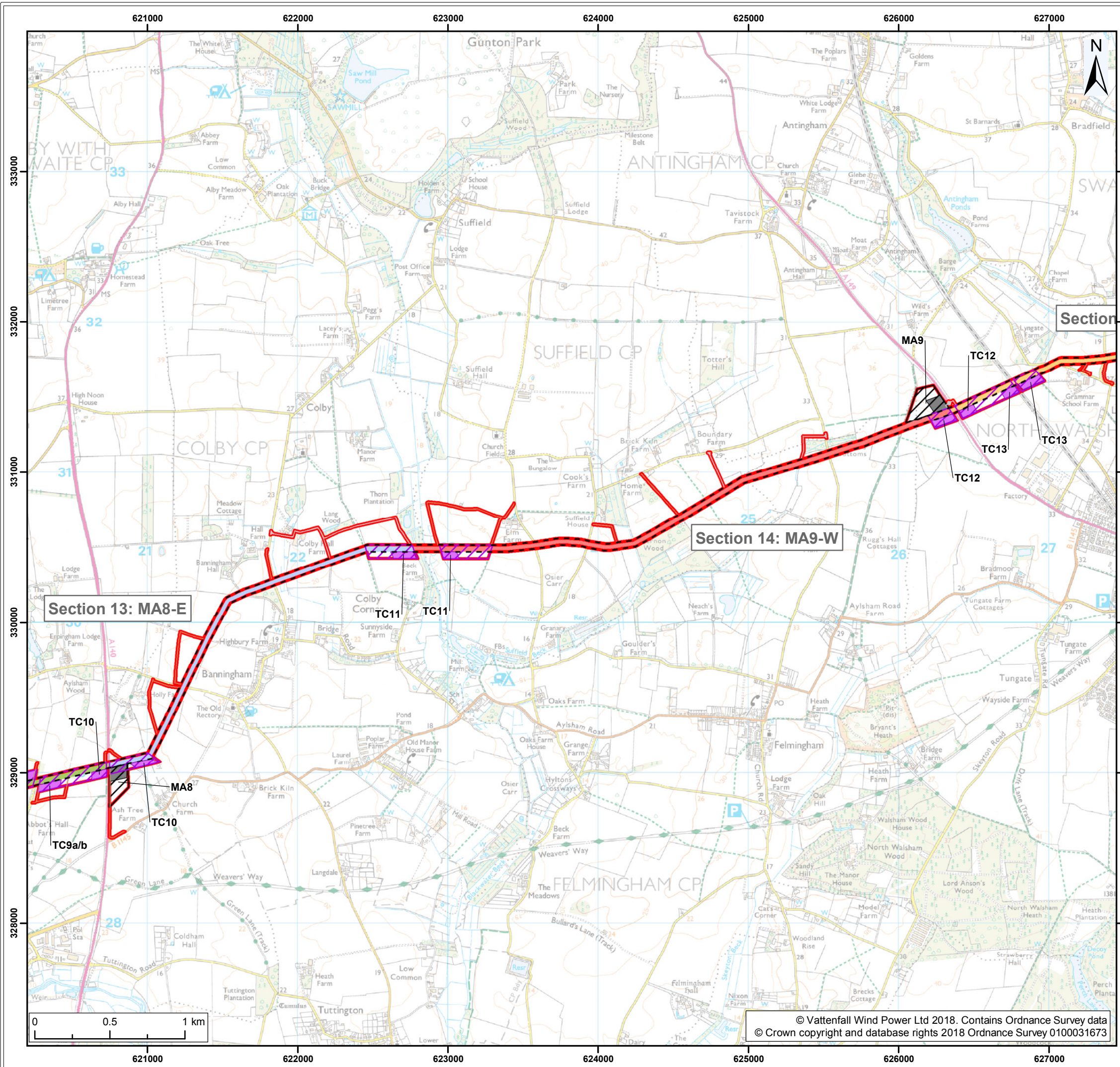

- Legend:**
- Norfolk Vanguard onshore red line boundary
  - Onshore cable route**
  - Onshore cable route
  - Trenchless crossing zone (e.g. HDD)
  - Indicative trenchless crossing compound
  - Mobilisation zone
  - Indicative mobilisation area compound
  - Access**
  - Construction access
  - Operation access
  - Cable Route Sections**
  - Section 12: MA7-E
  - Section 13: MA8-E
  - Section 14: MA9-W
  - Section 15: MA10-W

MA = Mobilisation Area

Project:	Report:
Norfolk Vanguard	Environmental Statement

Title:  
Onshore infrastructure site location plan  
(map 3 of 9)

Figure: 24.7a		Drawing No: PB4476-005-024-007			
Revision:	Date:	Drawn:	Checked:	Size:	Scale:
05	08/06/2018	GC	RE	A3	1:25,000
04	30/05/2018	GC	RE	A3	1:25,000

Co-ordinate system: British National Grid EPSG: 27700



© Vattenfall Wind Power Ltd 2018. Contains Ordnance Survey data  
© Crown copyright and database rights 2018 Ordnance Survey 0100031673



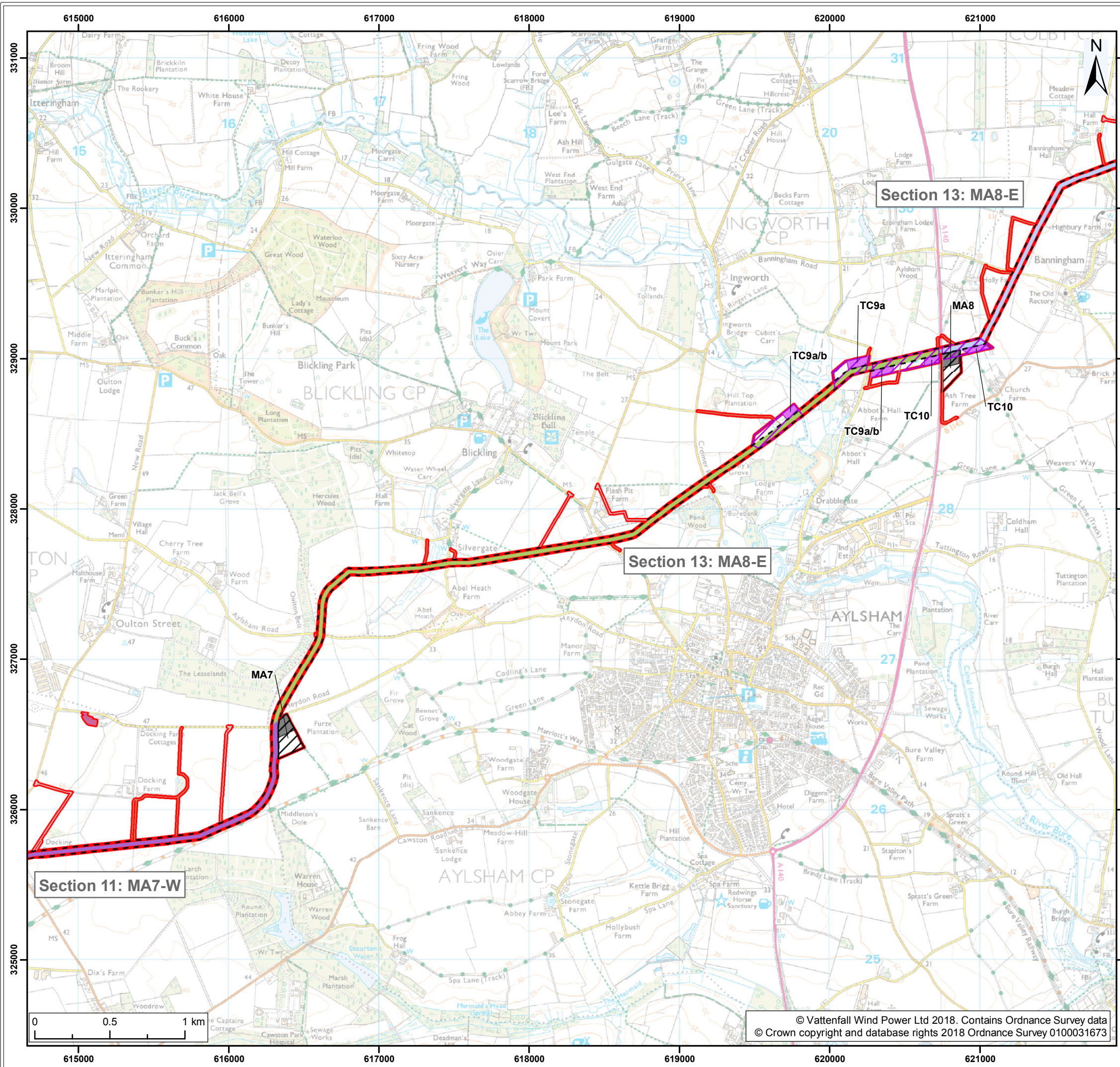

- Legend:**
- Norfolk Vanguard onshore red line boundary
  - Onshore cable route**
  - Onshore cable route
  - Trenchless crossing zone (e.g. HDD)
  - Indicative trenchless crossing compound
  - Mobilisation zone
  - Indicative mobilisation area compound
  - Cable logistics area
  - Access**
  - Construction access
  - Operation access
  - Cable Route Sections**
  - Section 11: MA7-W
  - Section 12: MA7-E
  - Section 13: MA8-E

MA = Mobilisation Area

Project:	Report:
Norfolk Vanguard	Environmental Statement

Title:

Onshore infrastructure site location plan  
(map 4 of 9)

Figure: 24.7a		Drawing No: PB4476-005-024-007			
Revision:	Date:	Drawn:	Checked:	Size:	Scale:
05	08/06/2018	GC	RE	A3	1:25,000
04	30/05/2018	GC	RE	A3	1:25,000

Co-ordinate system: British National Grid EPSG: 27700



© Vattenfall Wind Power Ltd 2018. Contains Ordnance Survey data  
© Crown copyright and database rights 2018 Ordnance Survey 0100031673



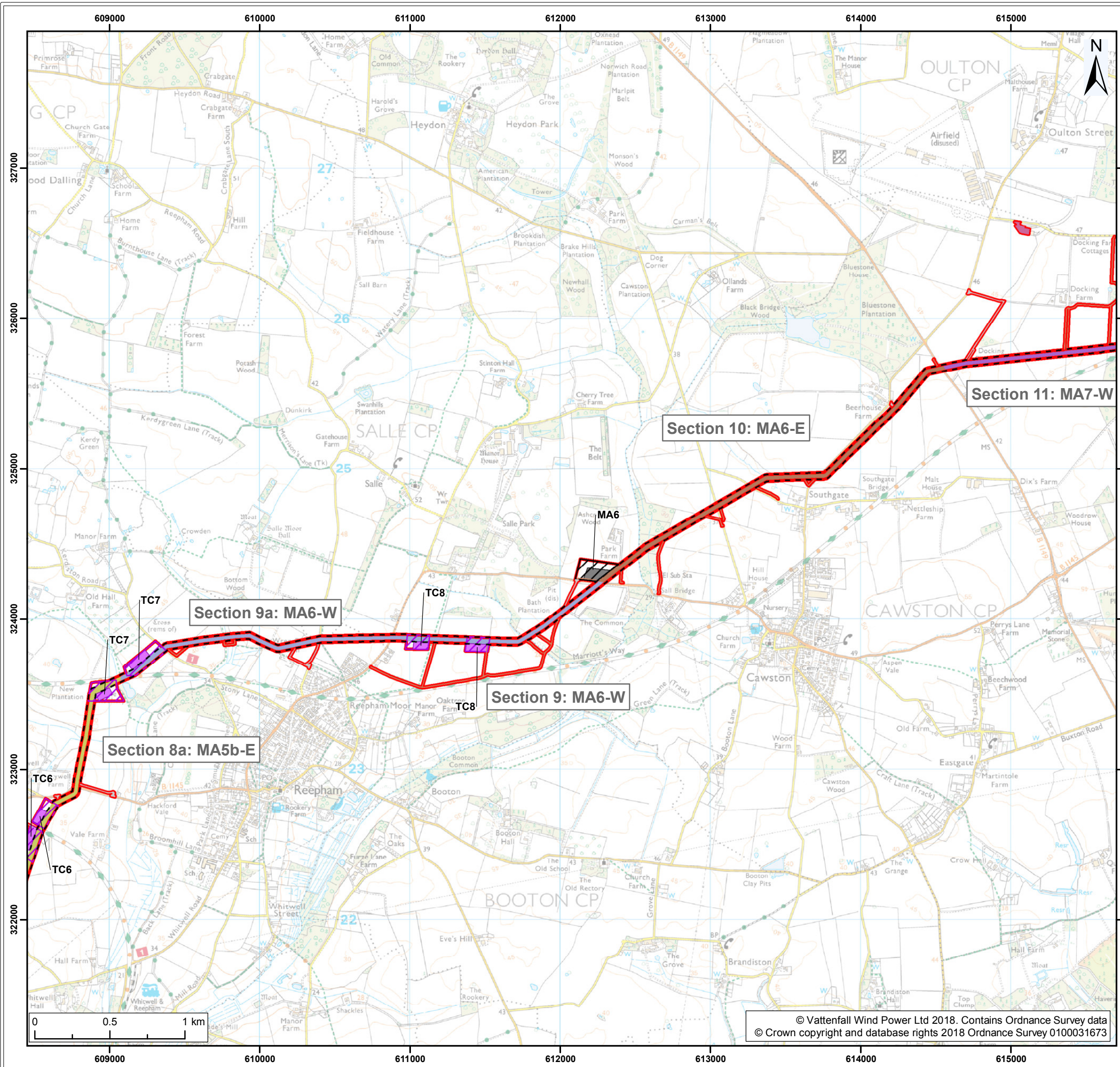

- Legend:**
- Norfolk Vanguard onshore red line boundary
  - Onshore cable route**
  - Onshore cable route
  - Trenchless crossing zone (e.g. HDD)
  - Indicative trenchless crossing compound
  - Mobilisation zone
  - Indicative mobilisation area compound
  - Cable logistics area
  - Access**
  - Construction access
  - Operation access
  - Cable Route Sections**
  - Section 8a: MA5b-E
  - Section 9a: MA6-W
  - Section 10: MA6-E
  - Section 11: MA7-W

MA = Mobilisation Area

Project:	Report:
Norfolk Vanguard	Environmental Statement

Title:  
Onshore infrastructure site location plan  
(map 5 of 9)

Figure: 24.7a		Drawing No: PB4476-005-024-007			
Revision:	Date:	Drawn:	Checked:	Size:	Scale:
05	08/06/2018	GC	RE	A3	1:25,000
04	30/05/2018	GC	RE	A3	1:25,000

Co-ordinate system: British National Grid EPSG: 27700



© Vattenfall Wind Power Ltd 2018. Contains Ordnance Survey data  
© Crown copyright and database rights 2018 Ordnance Survey 0100031673



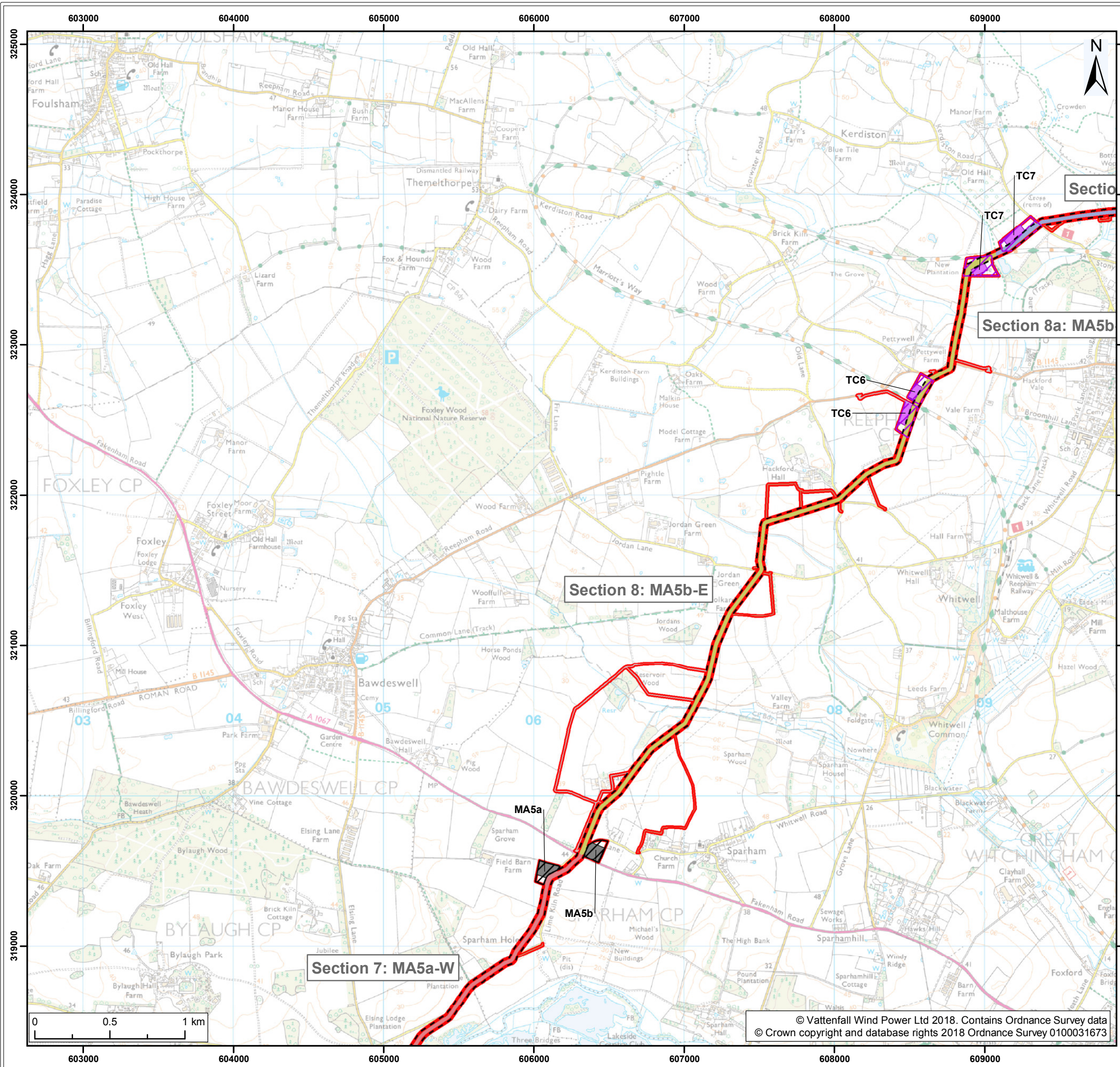

**Legend:**

- Norfolk Vanguard onshore red line boundary
- Onshore cable route**
- Onshore cable route
- Trenchless crossing zone (e.g. HDD)
- Indicative trenchless crossing compound
- Mobilisation zone
- Indicative mobilisation area compound
- Access**
- Construction access
- Operation access
- Cable Route Sections**
- Section 7: MA5a-W
- Section 8a: MA5b-E
- Section 9a: MA6-W

MA = Mobilisation Area

Project:	Report:
Norfolk Vanguard	Environmental Statement

Title:

Onshore infrastructure site location plan  
(map 6 of 9)

Figure: 24.7a	Drawing No: PB4476-005-024-007				
Revision:	Date:	Drawn:	Checked:	Size:	Scale:
05	08/06/2018	GC	RE	A3	1:25,000
04	30/05/2018	GC	RE	A3	1:25,000

Co-ordinate system: British National Grid EPSG: 27700

**VATTENFALL**

**Royal HaskoningDHV**  
*Enhancing Society Together*

© Vattenfall Wind Power Ltd 2018. Contains Ordnance Survey data  
© Crown copyright and database rights 2018 Ordnance Survey 0100031673



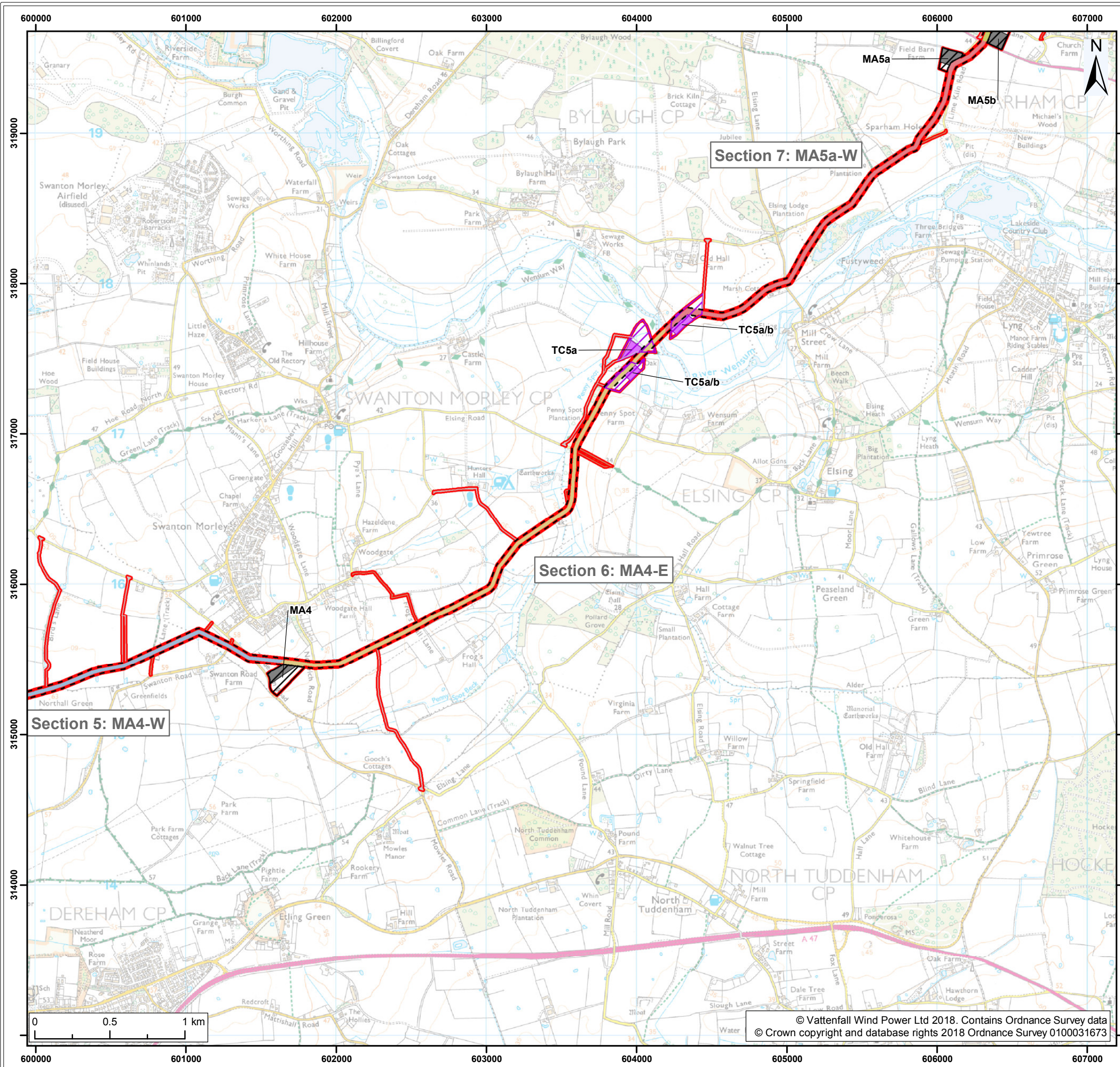

**Legend:**

- Norfolk Vanguard onshore red line boundary
- Onshore cable route**
- Onshore cable route
- Trenchless crossing zone (e.g. HDD)
- Indicative trenchless crossing compound
- Mobilisation zone
- Indicative mobilisation area compound

**Access**

- Construction access
- Operation access

**Cable Route Sections**

- Section 5: MA4-W
- Section 6: MA4-E
- Section 7: MA5a-W
- Section 8a: MA5b-E

MA = Mobilisation Area

Project:	Report:
Norfolk Vanguard	Environmental Statement

Title:

Onshore infrastructure site location plan  
(map 7 of 9)

Figure: 24.7a		Drawing No: PB4476-005-024-007			
Revision:	Date:	Drawn:	Checked:	Size:	Scale:
05	08/06/2018	GC	RE	A3	1:25,000
04	30/05/2018	GC	RE	A3	1:25,000

Co-ordinate system: British National Grid EPSG: 27700

**VATTENFALL**

**Royal HaskoningDHV**  
*Enhancing Society Together*

© Vattenfall Wind Power Ltd 2018. Contains Ordnance Survey data  
© Crown copyright and database rights 2018 Ordnance Survey 0100031673



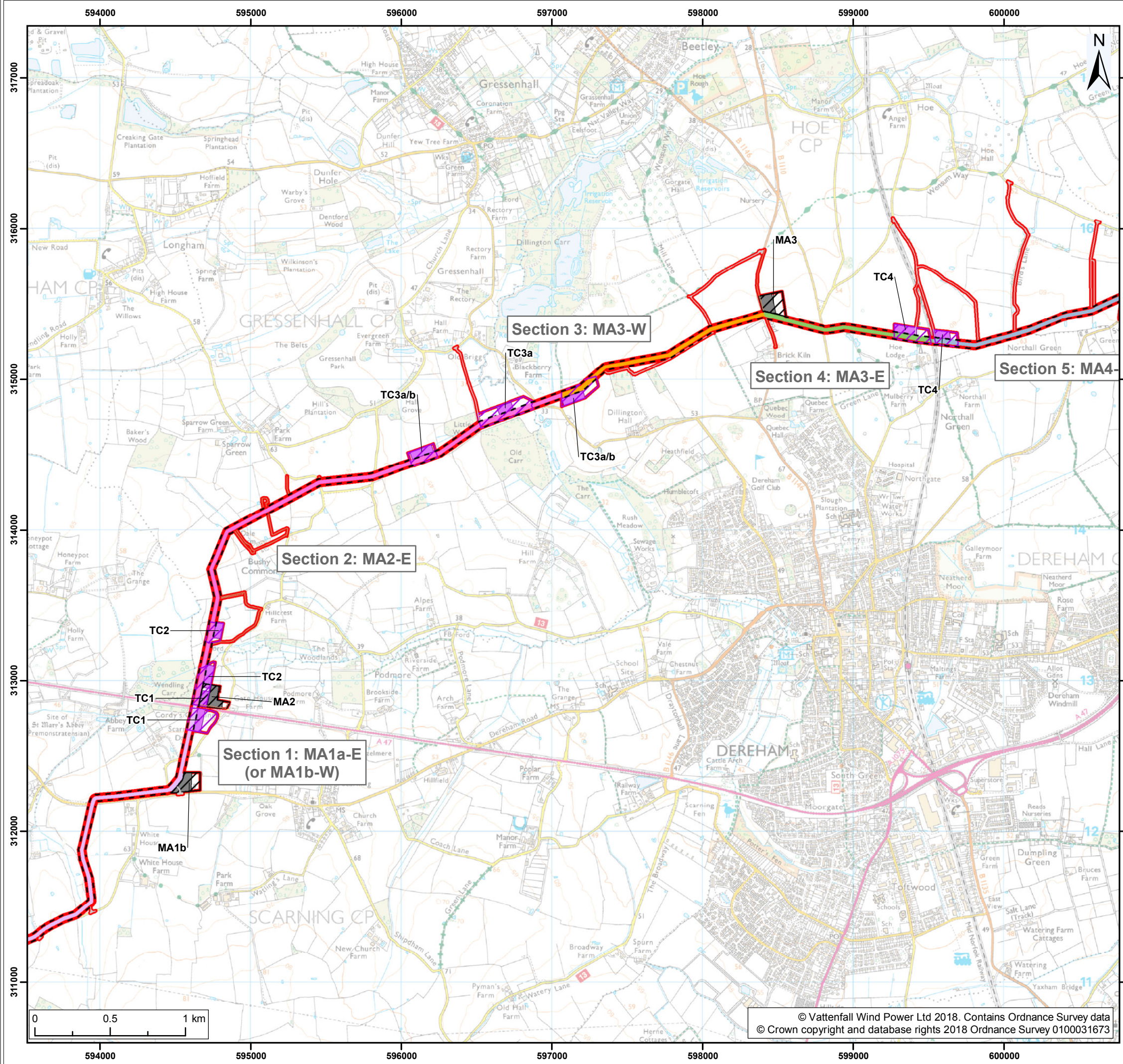

- Legend:
- Norfolk Vanguard onshore red line boundary
  - Onshore cable route**
  - Onshore cable route
  - Trenchless crossing zone (e.g. HDD)
  - Indicative trenchless crossing compound
  - Mobilisation zone
  - Indicative mobilisation area compound
  - Access**
  - Construction access
  - Operation access
  - Cable Route Sections**
  - Section 1: MA1a-E (or MA1b-W)
  - Section 2: MA2-E
  - Section 3: MA3-W
  - Section 4: MA3-E
  - Section 5: MA4-W

MA = Mobilisation Area	
Project: Norfolk Vanguard	Report: Environmental Statement

Title:  
Onshore infrastructure site location plan  
(map 8 of 9)

Figure: 24.7a		Drawing No: PB4476-005-024-007			
Revision:	Date:	Drawn:	Checked:	Size:	Scale:
05	08/06/2018	GC	RE	A3	1:25,000
04	30/05/2018	GC	RE	A3	1:25,000

Co-ordinate system: British National Grid EPSG: 27700

**VATTENFALL**

**Royal HaskoningDHV**  
*Enhancing Society Together*



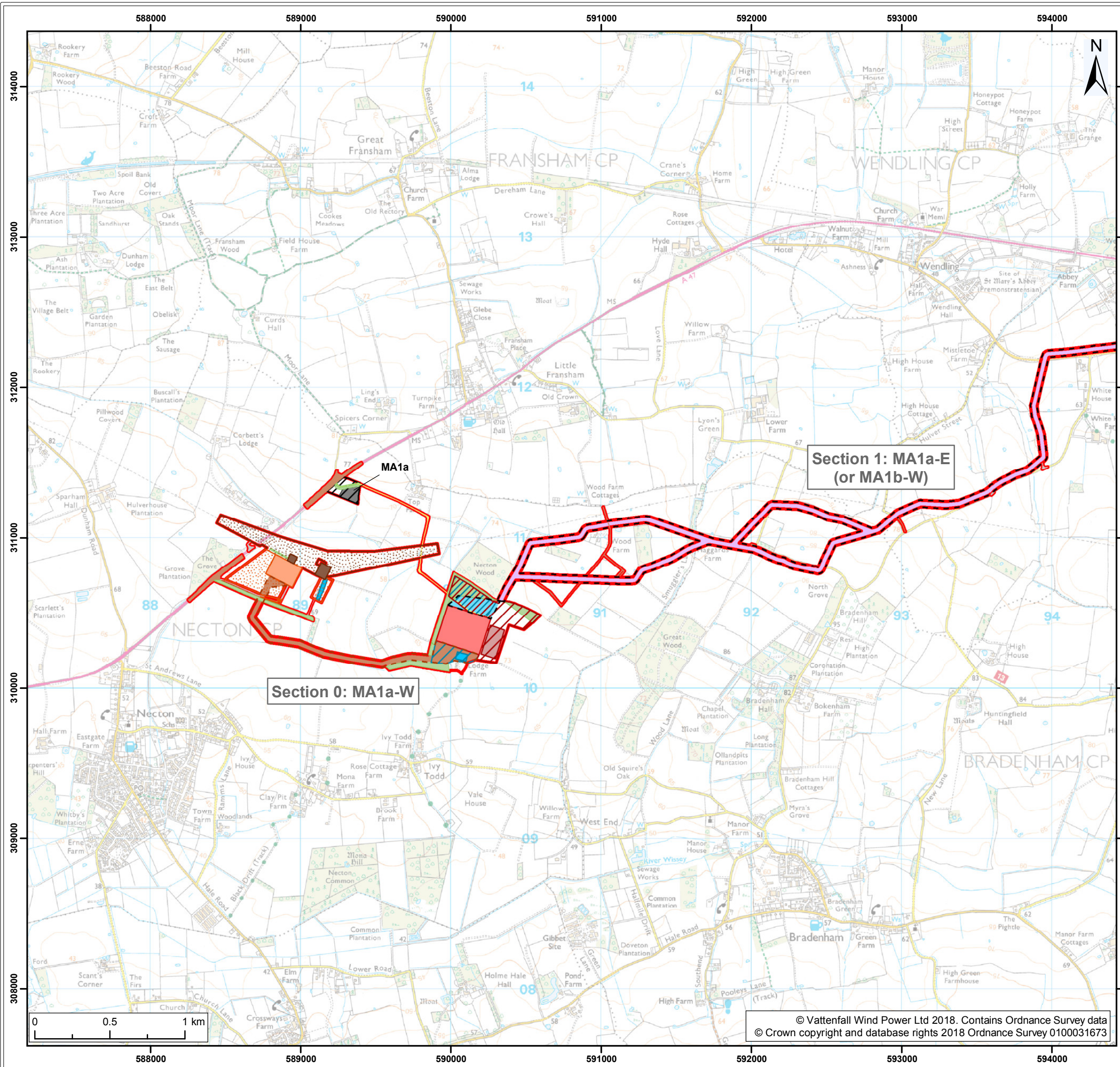

**Legend:**

- Norfolk Vanguard onshore red line boundary
- Onshore cable route
  - Onshore cable route
  - Onshore 400kv cable route
- Mobilisation zone
  - Indicative mobilisation area compound
- Access
  - Permanent access
  - Construction access
  - Operation access
- Onshore project substation
  - Onshore project substation
  - Onshore project substation temporary construction compound zone
  - Indicative onshore project substation temporary construction compound
- National Grid
  - National Grid substation extension
  - National Grid new / replacement overhead line tower
  - National Grid temporary works
  - Overhead line temporary works
- Mitigation areas
  - Attenuation pond zone
  - Indicative attenuation pond
  - Indicative mitigation planting
- Cable Route Sections
  - Section 0: MA1a-W
  - Section 1: MA1a-E (or MA1b-W)
  - Section 17a: MA10a-W

MA = Mobilisation Area

Project:	Report:
Norfolk Vanguard	Environmental Statement

Title:  
Onshore infrastructure site location plan  
(map 9 of 9)

Figure: 24.7a	Drawing No: PB4476-005-024-007				
Revision:	Date:	Drawn:	Checked:	Size:	Scale:
05	08/06/2018	GC	RE	A3	1:25,000
04	30/05/2018	GC	RE	A3	1:25,000

Co-ordinate system: British National Grid EPSG: 27700